

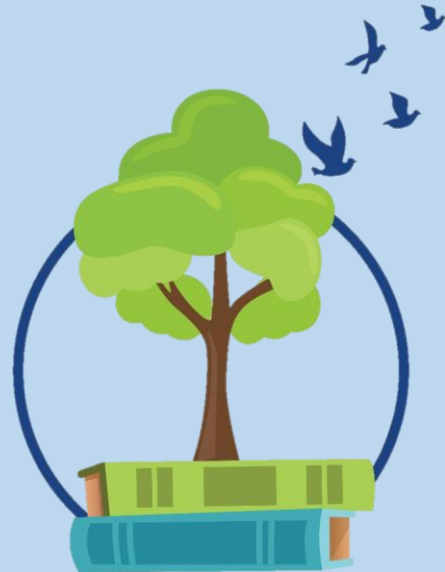

ORMEAU
STATE SCHOOL

Welcome to the Ormeau State School



2022 eLearning
Information Session & Showcase

Acknowledgement to country

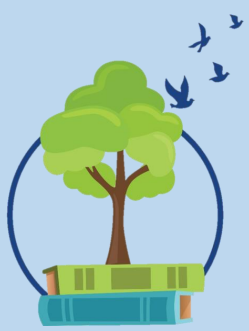

We acknowledge the traditional owners of the land on which this event is taking place and pay our respect to their elders past, present and emerging.

Purpose of this session



- Our eLearning journey so far
- Share the OSS Teaching and Learning Vision
- Share elearning data – behaviour, attendance and level of achievement in English
- Communicate iPad requirements and specifications
- Participation Agreement and Acceptable Use Policy
- iPad School Rules
- Apple Family Sharing
- Parent Speaker: eLearning program from parent’s perspective (Mel Gooch)
- Showcase creativity using technology

eLearning at Ormeau SS

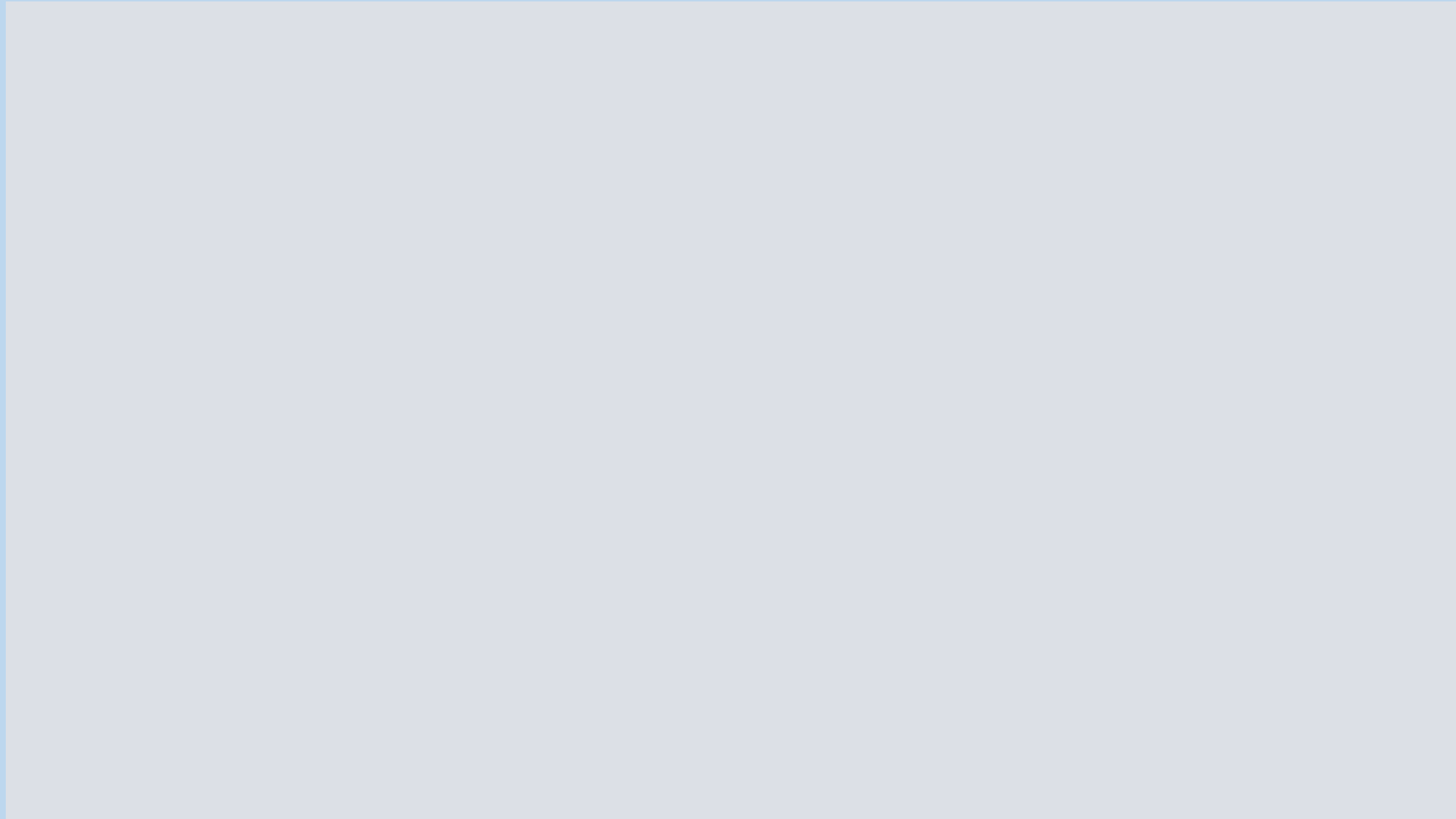
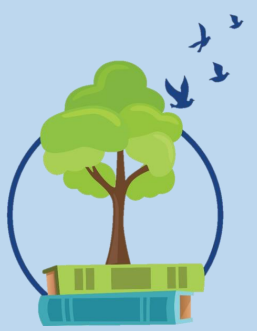

OSS eLearning Journey



2018

2019

2019

2020

2020

2021

2022

*P&C and Staff request for more IT (specifically iPads)

*Teachers provided with iPads and Apple TV to support learning

*Teacher training begins

*Three teachers trained

*Three classes established – Yr 2, 4 and 6

*eLearn committee established

*BYOD parent survey: 90 % parents recommend BYOD program

*Teacher training continues

*Six classes established – Yr 2, 3, 4, 5, 6

*Teacher training continues

*Community consultation

*Unanimous vote from P&C, School Council and Staff for implementation 2022 > results shared with community in August

*Community consultation

*Parents voted in favour (68%) of a 1:1 BYOD program

*Only 1% voted against 1:1 ipad use in classrooms

*Implementation of 1:1 BYOD iPad Year 2 – 6 2022

Ormeau SS Teaching and Learning Vision



- At OSS our vision is to:
 - Use ICT (Information Communication Technologies) to enrich the learning process.
 - Use ICT whenever its *speed, power, graphics or interactive potential* can enhance and extend the quality of work being undertaken by students
 - Use ICT to develop *logical thinking, problem solving, creativity and control techniques*.



Active creation

versus

Passive consumption

2021 Data: Current Situation

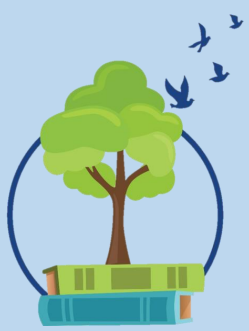

| | eLearning classes | Non eLearning classes |
|--------|-------------------|-----------------------|
| Year 2 | 3 | 3 |
| Year 3 | 3 | 3 |
| Year 4 | 6 | 0 |
| Year 5 | 3 | 2.5 |
| Year 6 | 2 | 2.5 |
| Total | 17 | 11 |
| % | 61% | 39% |

2021 Data



Behaviour and Attendance

YEAR 2

Year 2 Number of Behaviour Incidents per class 2021

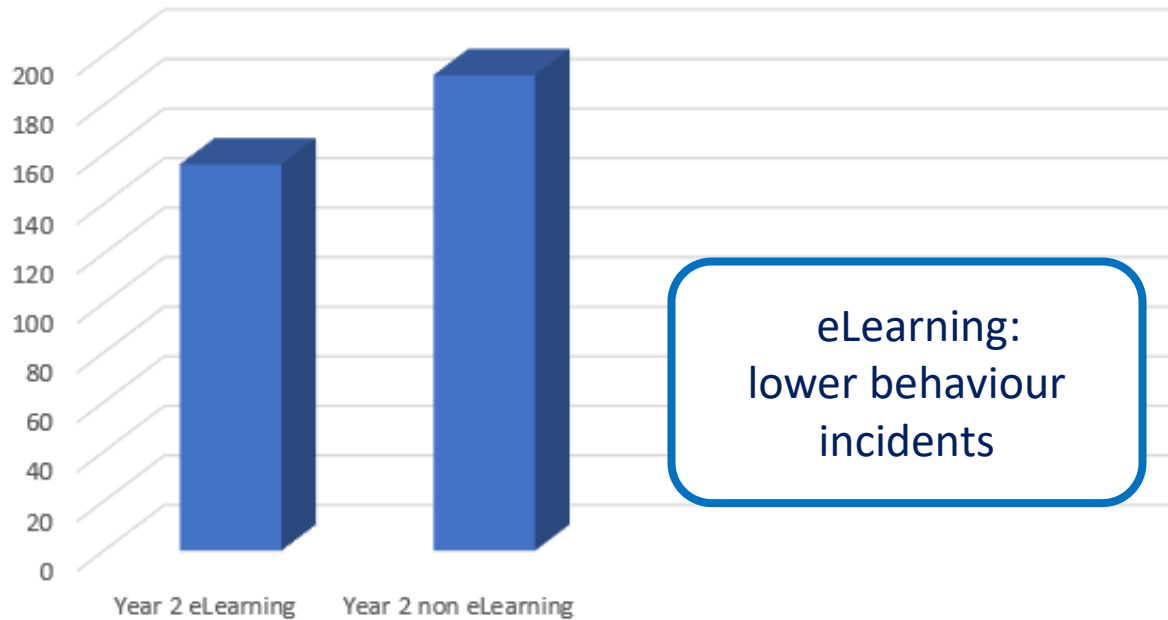

Year 2 Average Attendance % per class 2021

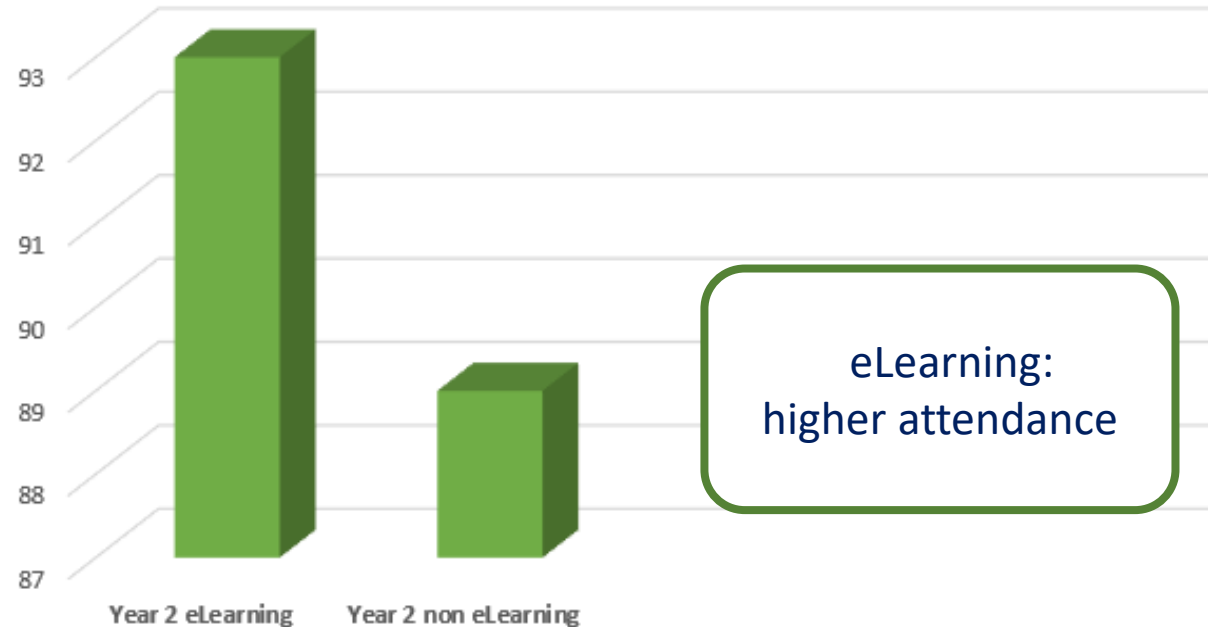

2021 Data



Level of Achievement English

YEAR 2

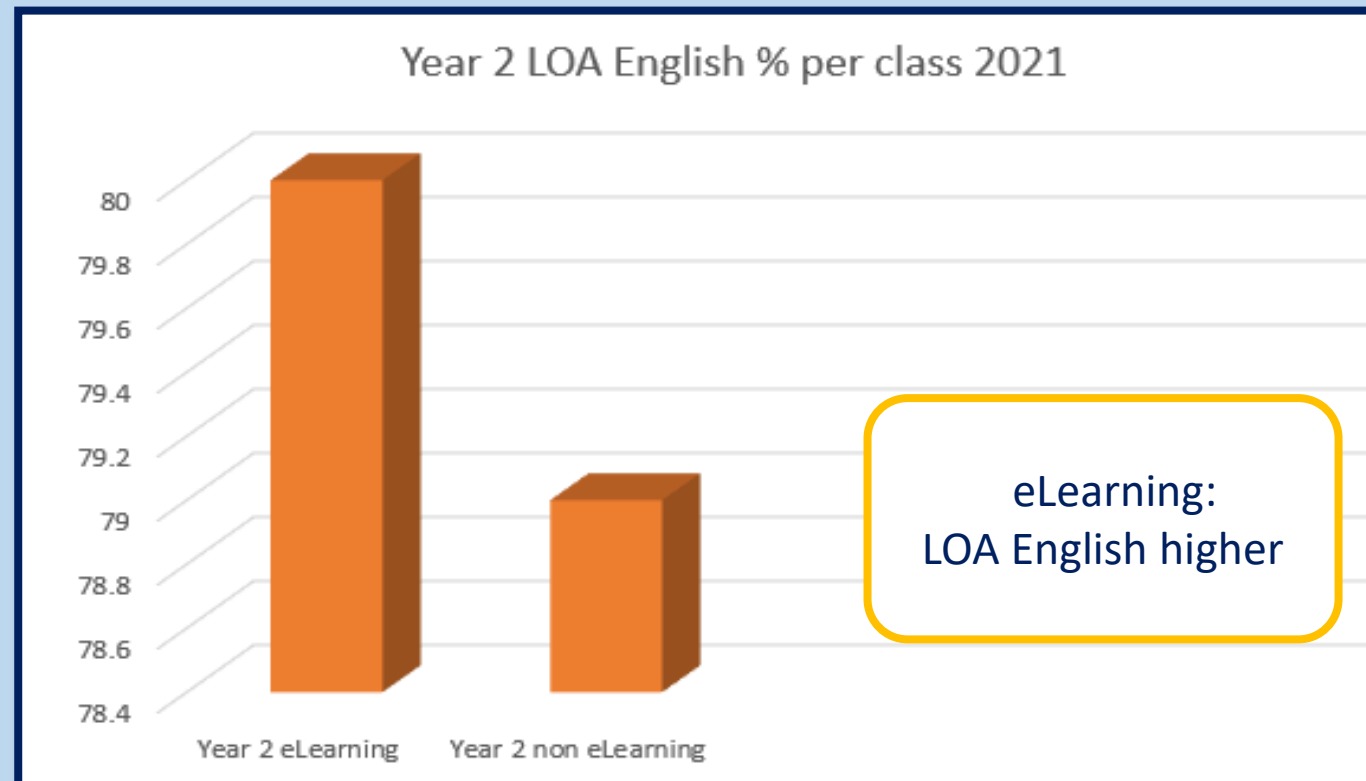

2021 Data



Behaviour and Attendance

YEAR 3

Year 3 Number of Behaviour Incidents per class 2021

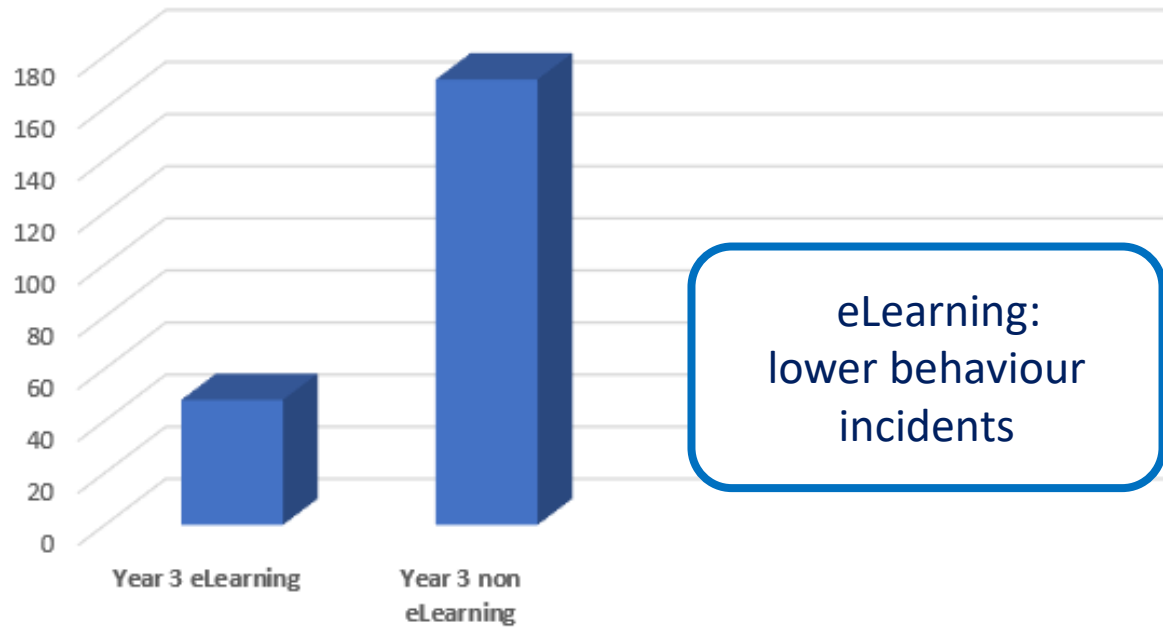

Year 3 Average Attendance % per class 2021

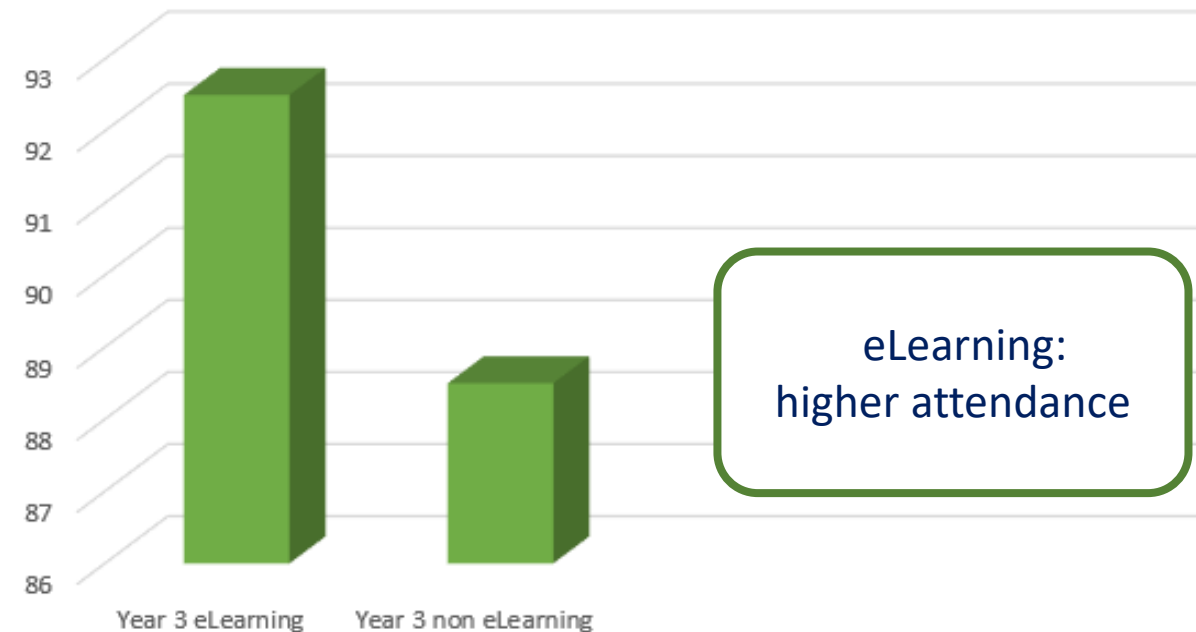

2021 Data



Level of Achievement English

YEAR 3

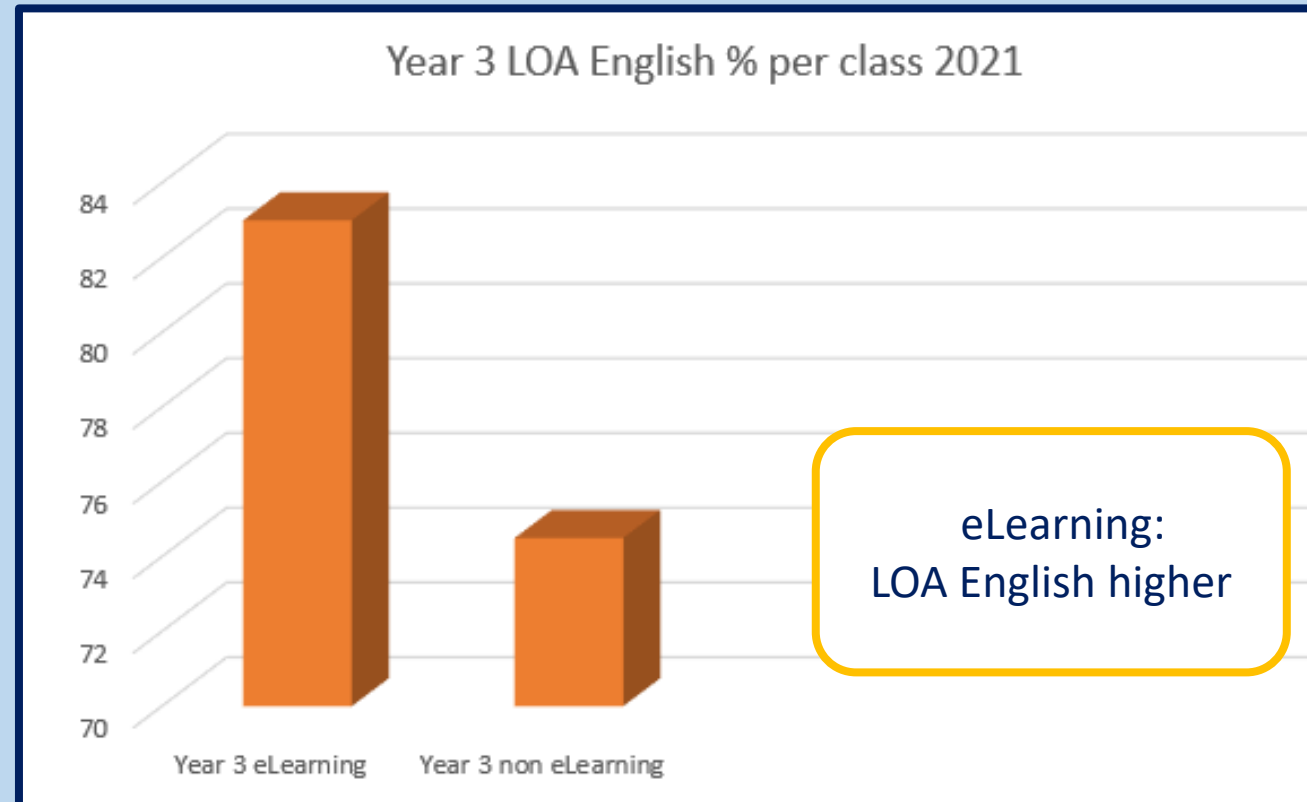

2021 Data

Behaviour



YEAR 4 Jan – Sept 2020 vs 2021

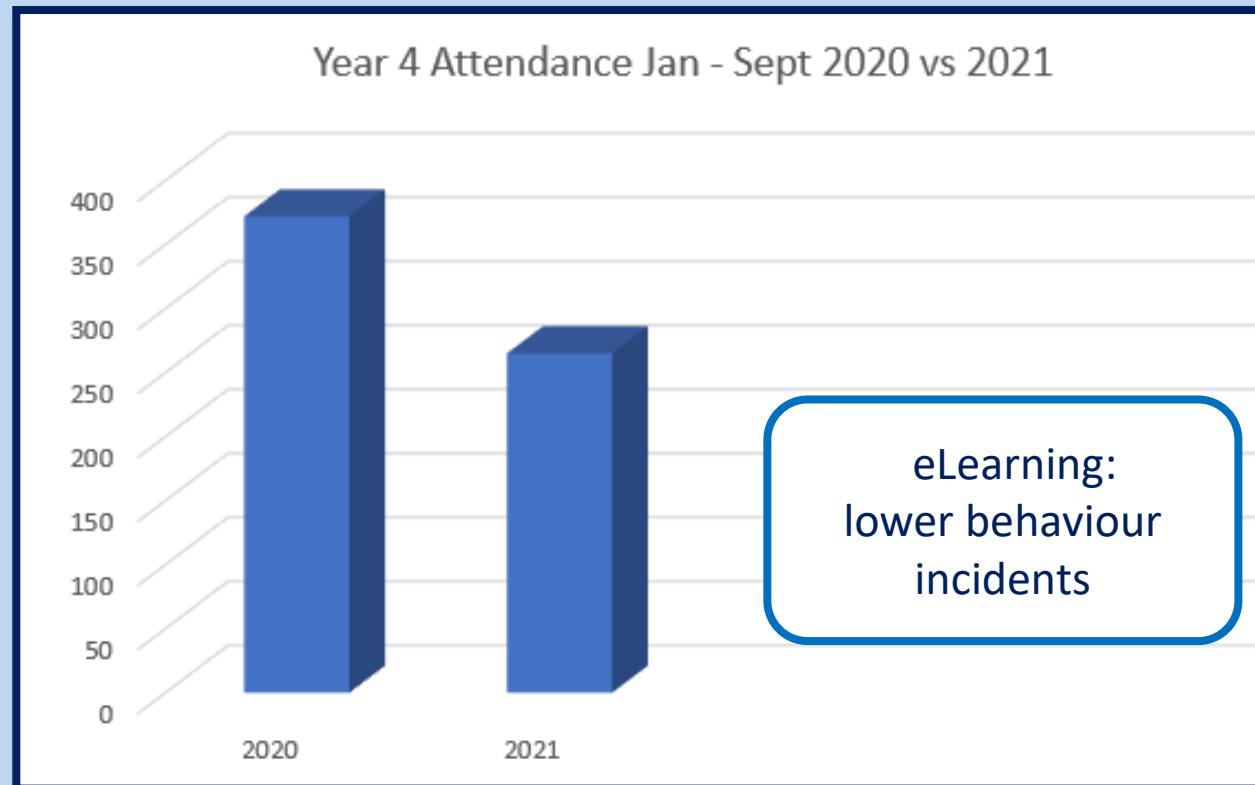

Same students

2021 Data



Level of Achievement English

YEAR 4

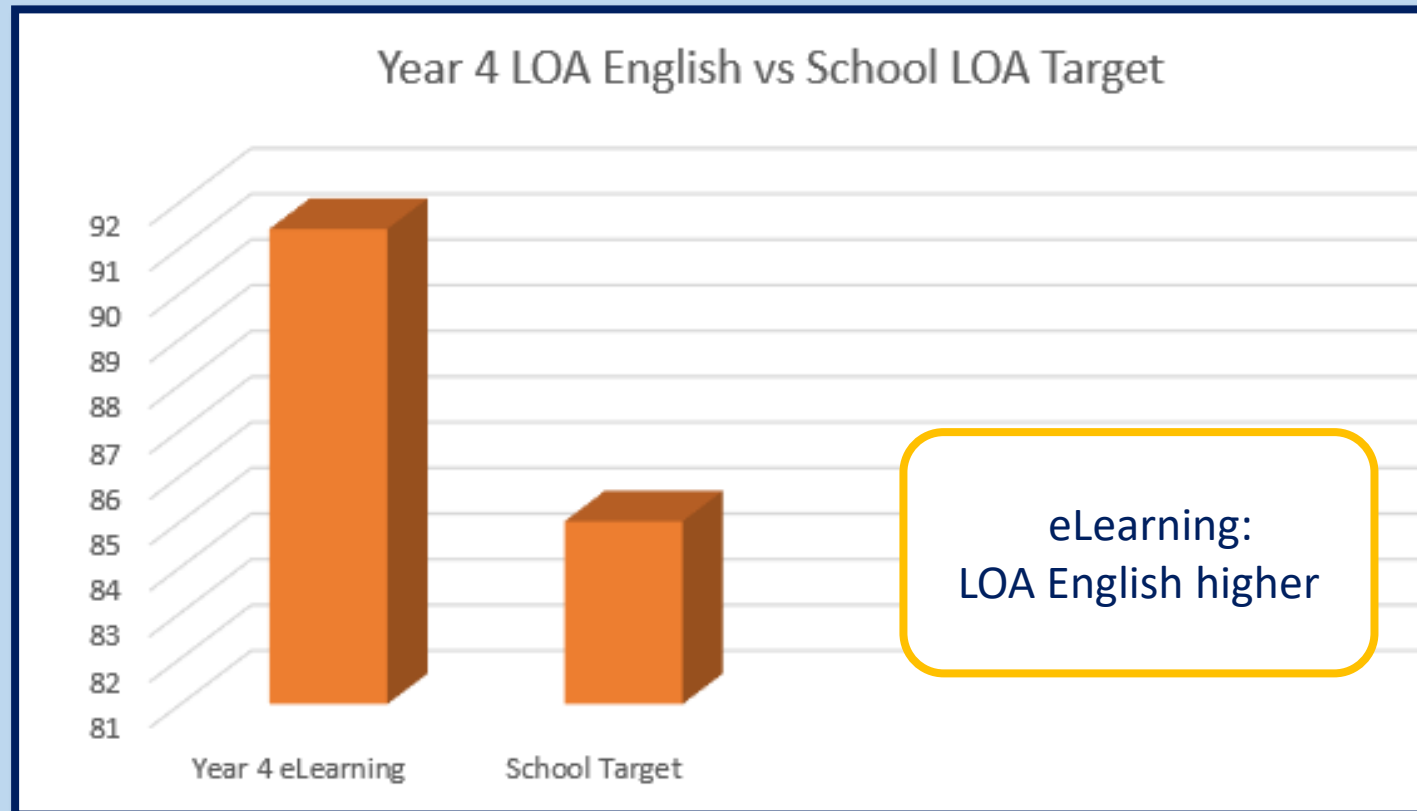

2021 Data

Attendance



YEAR 5

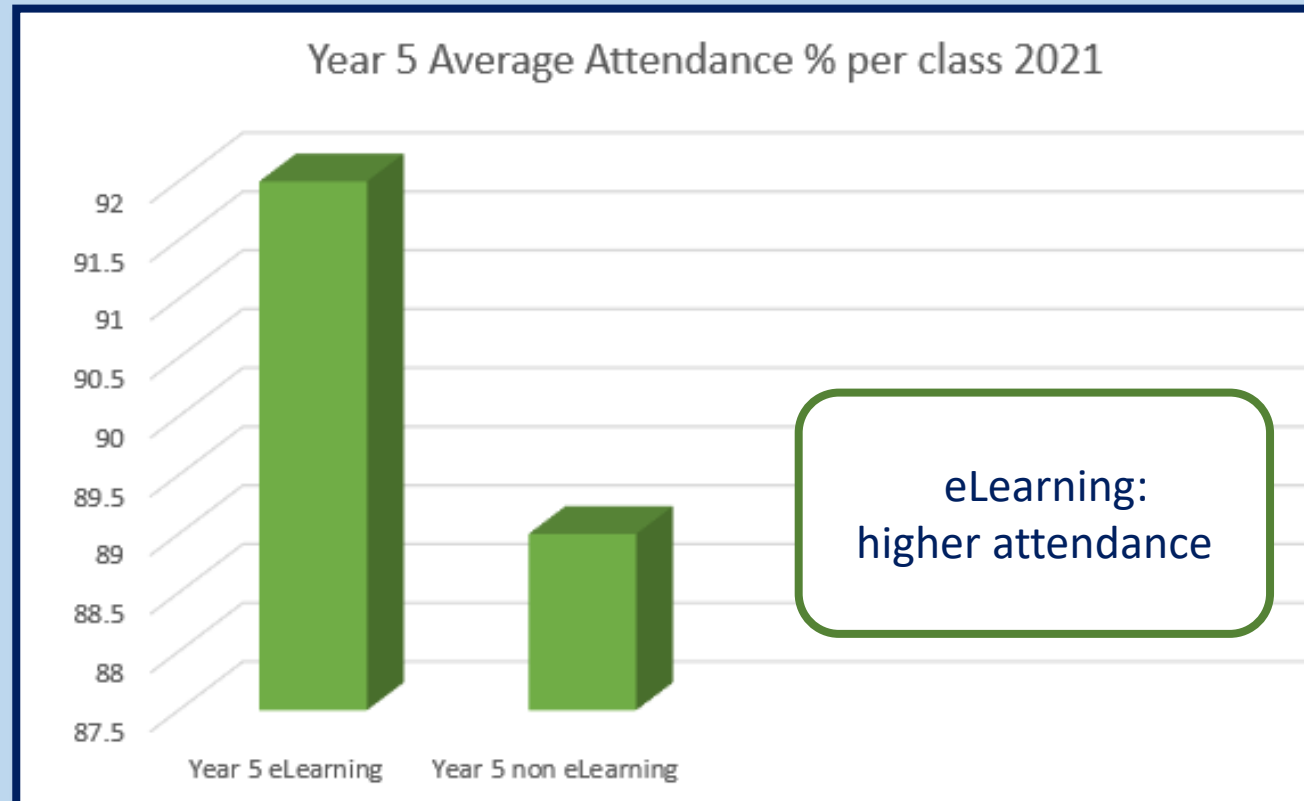

2021 Data



Level of Achievement English

YEAR 5

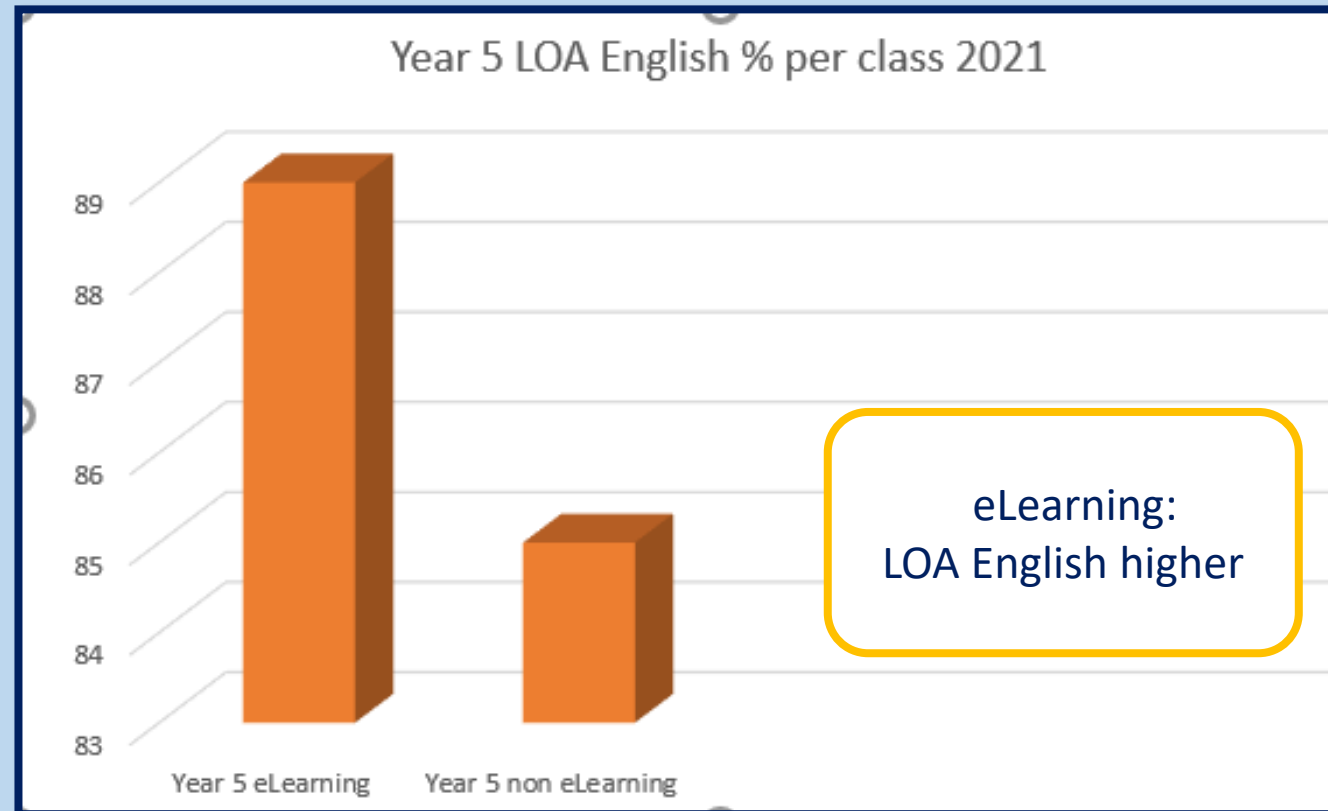

2021 Data

Attendance



YEAR 6

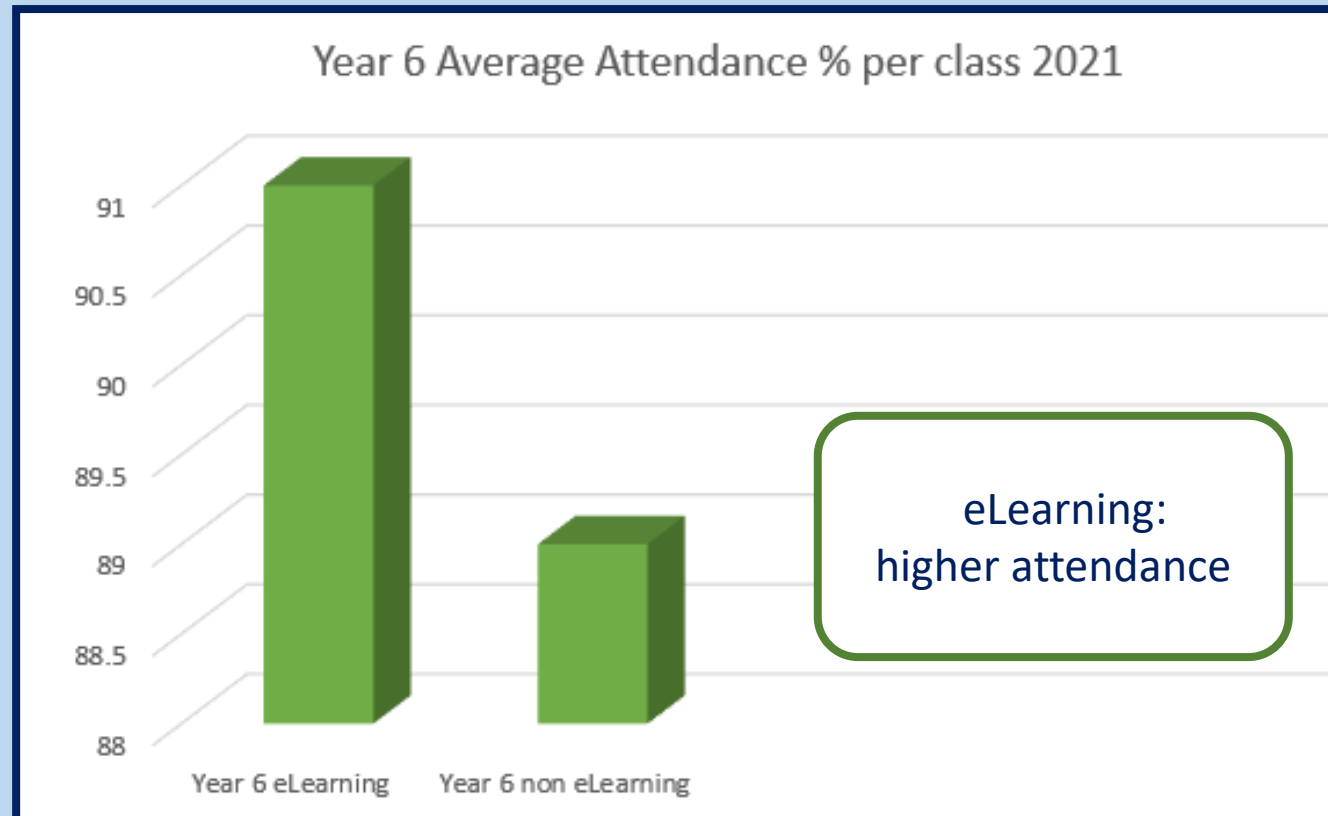

2021 Data



Level of Achievement English

YEAR 6

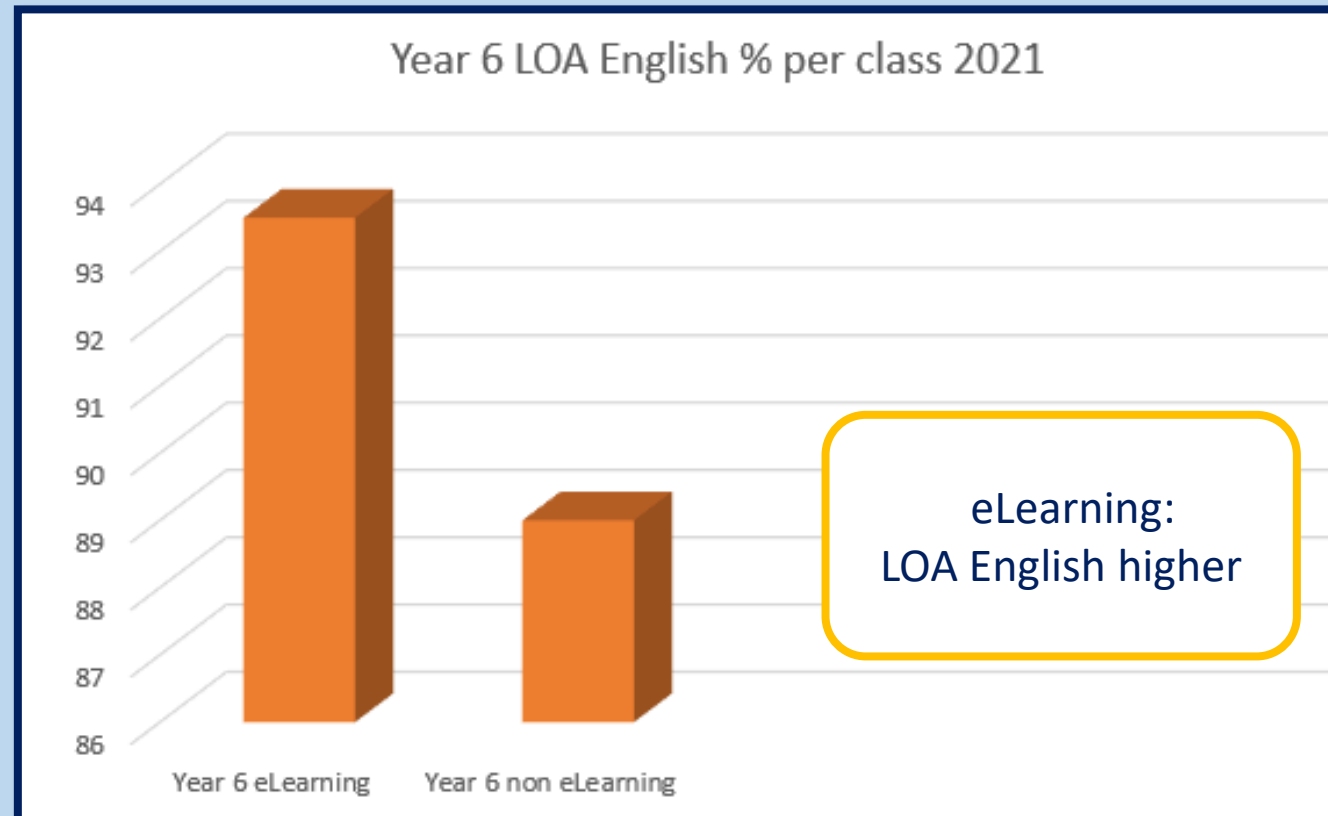

iPad Specifications

- Apple iPad Gen 6, 7 or 8
- Wi-Fi
- 32GB OR 128 GB
- Wi-Fi Cellular iPad not accepted
- iPad minis not accepted
- Important considerations:
- If finances allow, using the latest generation iPad will provide for the greatest longevity, as will purchasing an iPad with 128 GB of storage.
- 5th Generation iPads will possibly become unsupported in 2022.

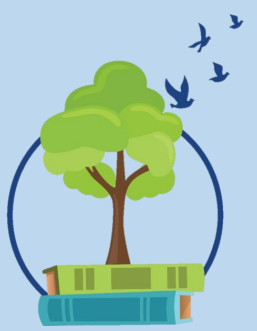



Mandatory requirements

- Shockproof iPad Case – heavy duty and cover the whole iPad
- Screen Protector – glass or plastic
- Waterproof Carry Case – for transporting to and from school
- Headphones – over-ear wired headphones only (incl. in SRS)
- Setup Apple Family Sharing
- Install required apps as per year level app list

Optional purchases

- Stylus
- Keyboard
- Insurance



Purchasing Options



- JB Hifi Education Portal
 - School Code **ORMEAUSS2022**
 - Benefits: Education specific online pricing
- Apple Store
- Any retailer of your choice e.g. Officeworks

Participation Agreement

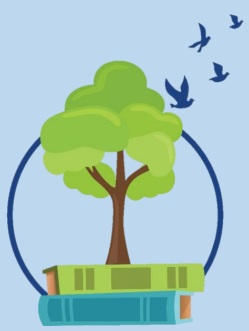

- Is a document which needs to be signed by both parent and child.
- Key Points:
 - Bring iPad to school every day
 - Ensure iPad is fully charged
 - If damaged, the cost of repair will be passed on to those involved
 - Only visit/use websites/apps that support school learning
 - Teachers/IT staff will perform checks on content
 - Be cybersafe and cybersmart at all times

Acceptable Use Policy

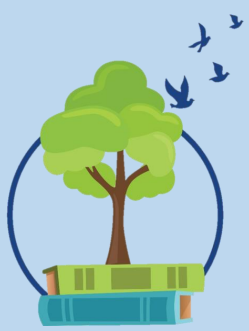

- Is a document which needs to be signed by both parent and child
- Key points:
 - Acceptable use includes: authoring work, conducting research, communicating and collaborating.
 - Unacceptable use involves: downloading or searching for inappropriate content, wasting resources, damaging school property or handling other student's devices.

iPad School Rules

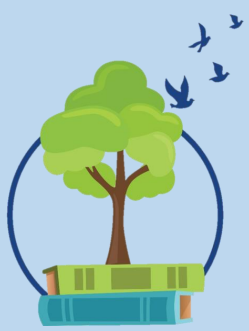

- Hold the iPad with two hand
- Always sit down when using the iPad
- Turn the iPad screen off when the teacher is talking
- Be gentle when tapping the screen
- Only use the app or website that you have been instructed to use
- iPads are only to be used in the classroom and under the supervision of the teacher/teacher-aide
- Follow correct email and communication etiquette

Behaviour Management

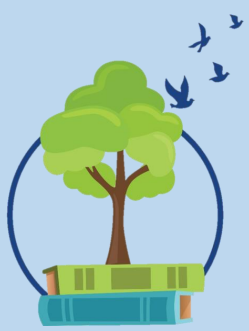

- Classroom teachers will follow the *Student Code of Conduct* and manage the appropriate and acceptable use of iPads
- Some circumstances may involve the intervention of Deputy Principals and the Principal
- Unacceptable use of iPads will see students lose iPad privileges



Application Purchases and Book List

- Students in eLearning classes will have an app list **and** a SRS list
- Most apps are FREE
- Some apps come with a small cost
- All apps need to be installed on iPads in a School Folder
- Paid apps will need to be purchased by the start of the school year – look out for sales on iTunes Gift Cards (Coles and Woolworths have periodic sales on Gift Cards, which can help reduce the purchase cost of apps).

Apps FREE with new iPads



- Apple native apps



Garage Band



Pages



iMovie



Number



Keynote

Apple Family Sharing



- Apple Family Sharing must be set up on child's iPad.
- Children have to be 13 years old to have an Apple ID.
- Apple Family Sharing allows a child to have their own Apple ID and password, but it is linked to a parent's account through their Apple ID.
- Up to 5 family members can be added.
- With AFS, parents must approve the downloading of apps, in-app purchases or updates.
- Other features such as screen time can also be enabled.
- Setting up:
 - [Support Apple](#)
 - School website has an AFS guide
 - see Mr Giles at school on Wednesday's 8 – 8:45 in *The Arts Room* - he can assist with set-up
 - visit an Apple Store.

Guest Speaker

- eLearning program from parent perspective
- Parent: *Mel Gooch*



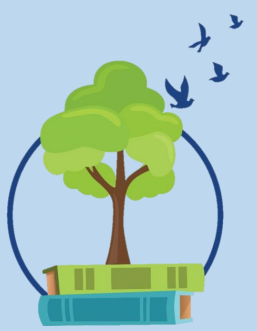

Questions?

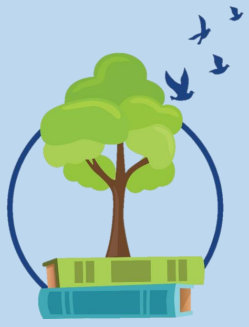

SHOWCASE

Please take some time to explore the stations and see some of the great ways teachers are incorporating iPads into the classroom.